SUPPLY CHAIN IS THE NEW 🔥

James Minger and Tom Conroy

Top 10 Manufacturing Countries in 2020
Dec 9, 2015
Adrienne Selko | IndustryWeek

1. United States

By 2020 the U.S will overtake China to earn the top spot for the most competitive nation in the world.
The reason for this ranking, according to Deloitte and the U.S. Council on Competitiveness, is due the country's investment in research, technology, and innovation.

Photo: Polaris Industries
http://www.industryweek.com/competitiveness/top-10-manufacturing-countries-2020#slide-9-field_images-192471

(IMAGE TAKEN FROM: HTTP://COSCOLOGAM.COM/PAGE/VIEW/INTERNATIONAL_SUPPLY_CHAIN)

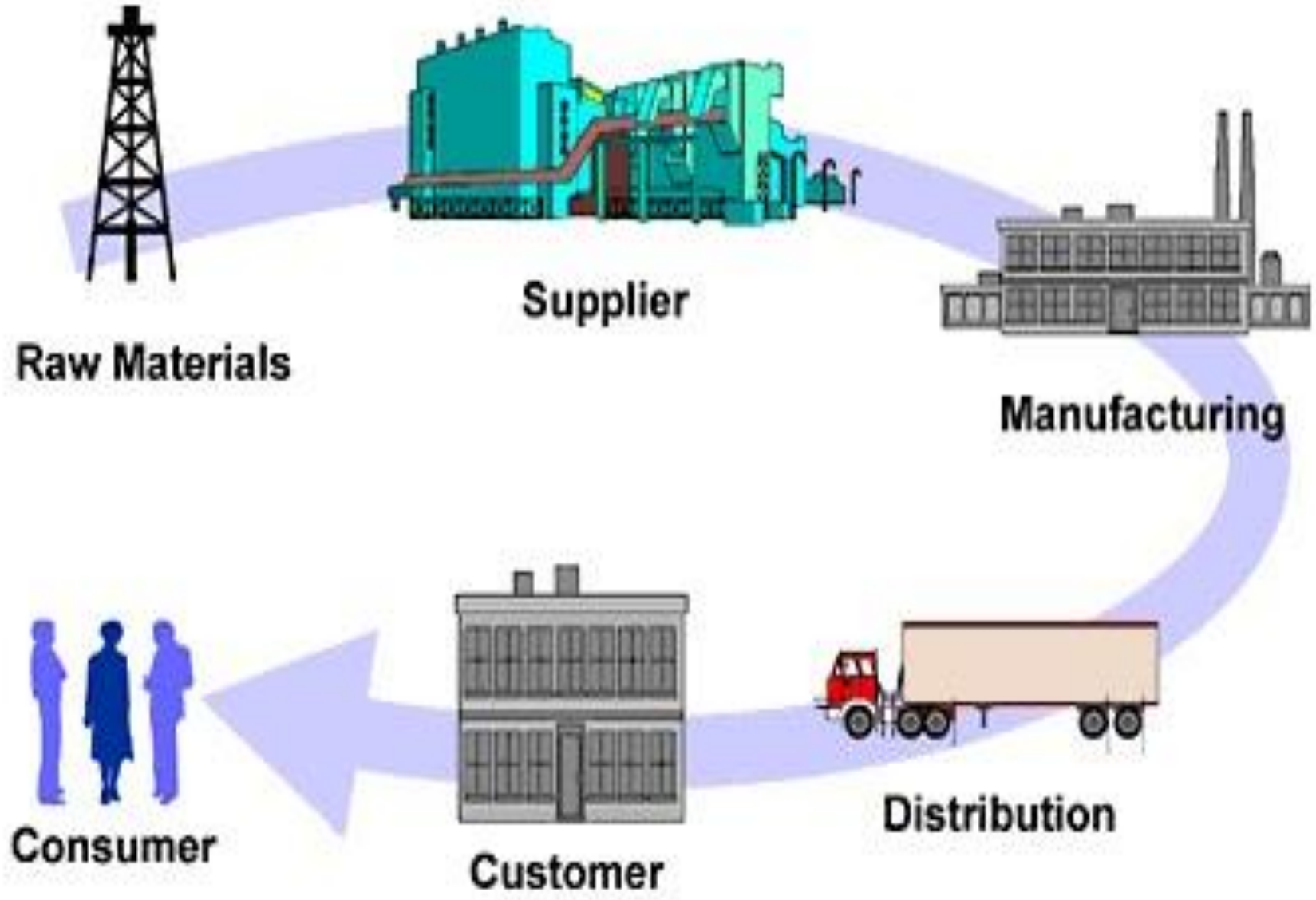

(IMAGE TAKEN FROM: HTTP://LECTURERWANNABE.BLOGSPOT.COM/2012/07/NOTES-CHAPTER-1-INTRODUCTION-TO_16.HTML)

basketzone.pl

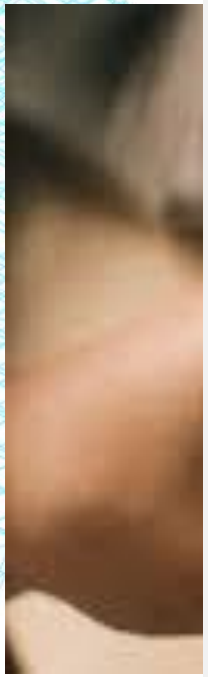

CHASE
freedom
•••• 9112
VISA
Done

Figure 2: Omni-channel Retail Supply Chain

(Picture Taken From: https://www.ecommercewiki.org/Pres:PdK_Supply_chain_%26_Delivery)

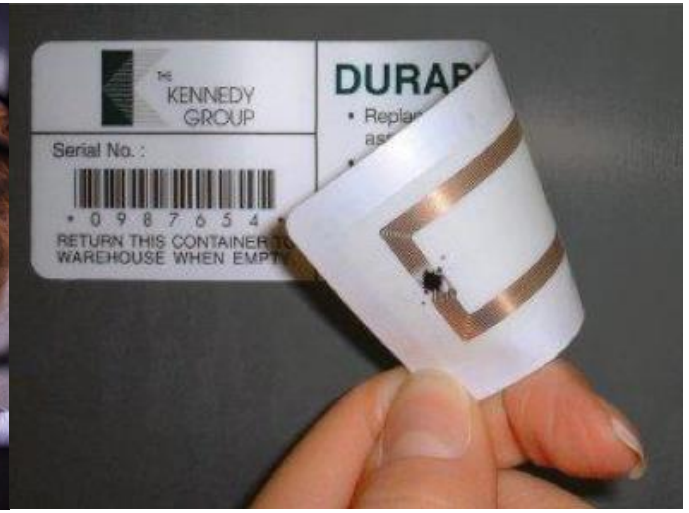
KENNEDY
GROUP
Serial No. :
RETURN THIS CONTAINER
WAREHOUSE WHEN EMPT

Walmart

order
online
pick up
here

BEST BUY express
Best Buy Prices
BEST BUY
express

8,5 R

WHO IS IT THAT WILL GET YOU TO THE FUTURE?

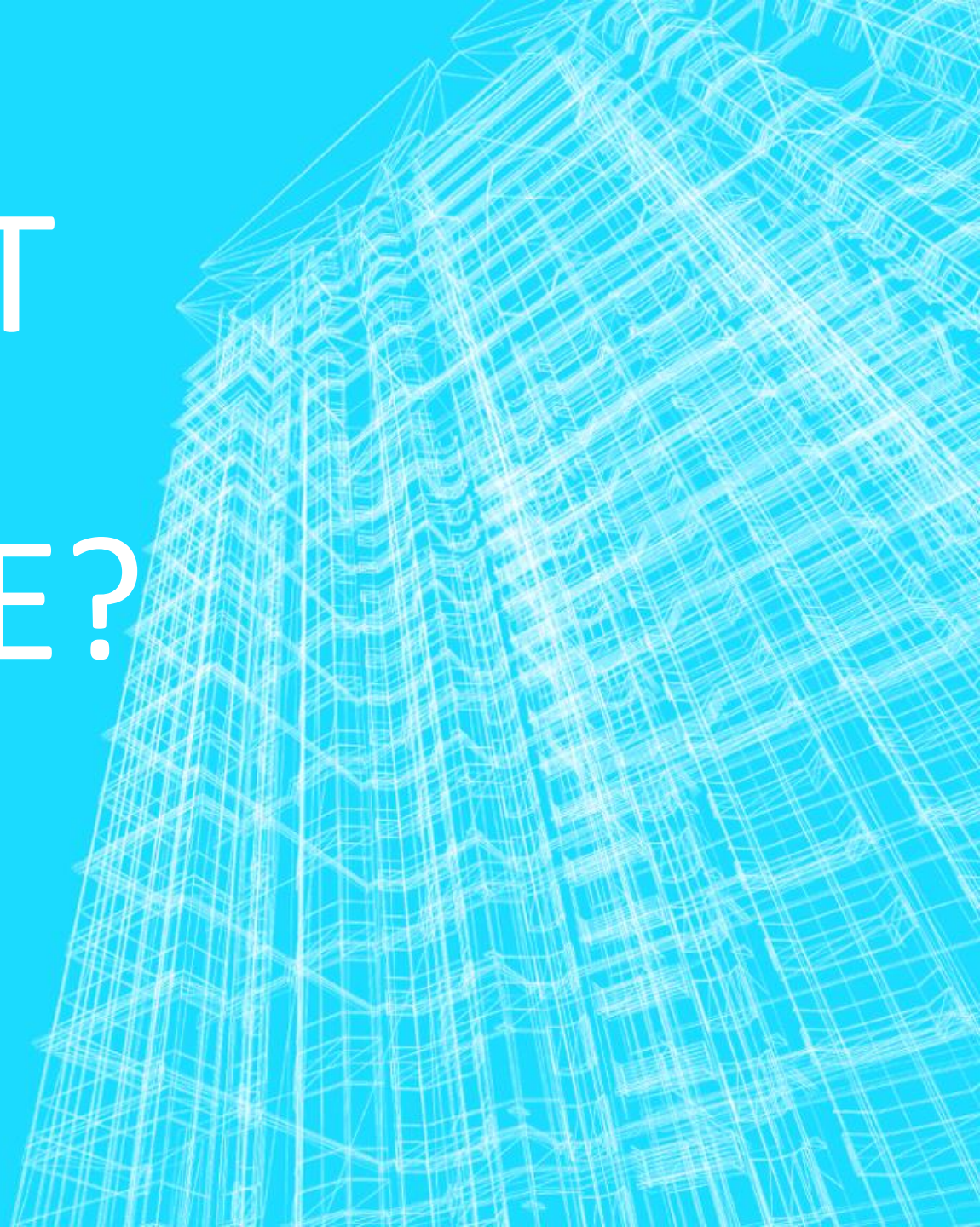

WHAT OUR CLIENTS WANT?

- Supply Chain, Logistics, Procurement, Continuous Improvement, Manufacturing, and Engineering

- Leadership for today and bench strength for tomorrow
  - Get to the future with a new type of talent
  - Existing solutions – different approach using technology

Perception VS Reality

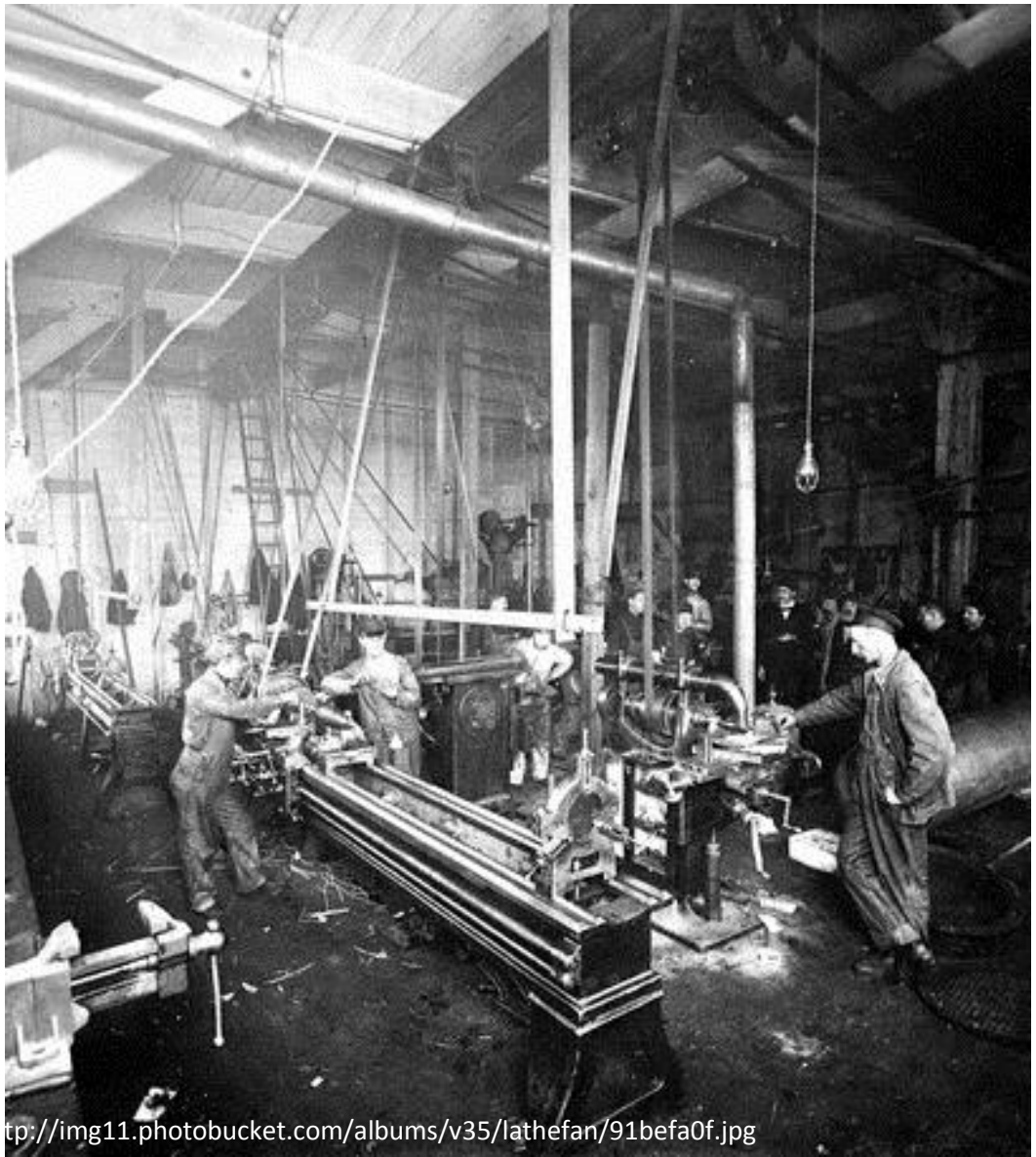

tp://img11.photobucket.com/albums/v35/lathefan/91befa0f.jpg

SOURCE: AP/ Susan Montoya Bryan

MOVING SUPPLY CHAIN AND MANUFACTURING FORWARD

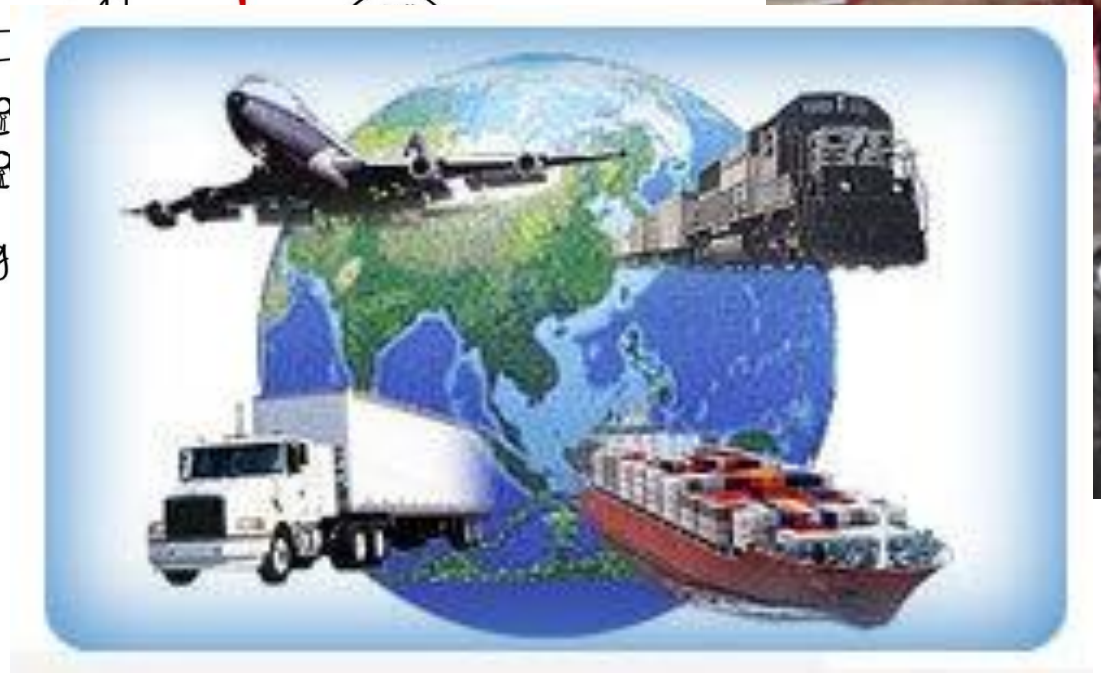

LEAN SIX SIGMA … AND SIRI?

- Legacy Solutions/tools + Technology = Success and innovation

But how do you attract, engage and retain these people?!

WHAT OUR CANDIDATES WANT

WHAT THEY NEED

XYLEM

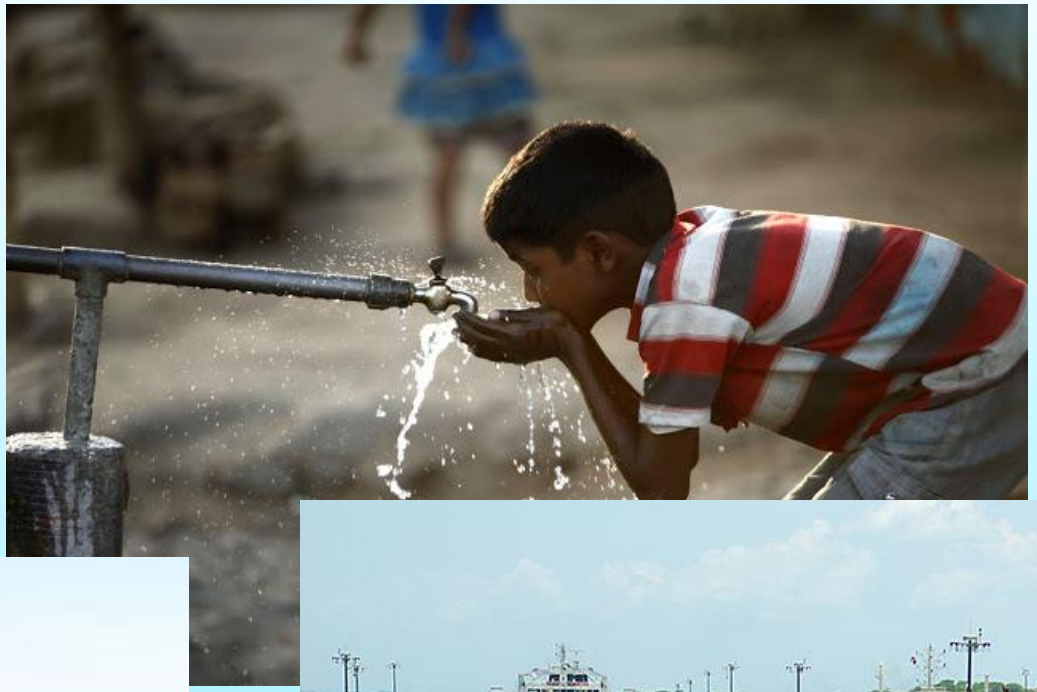

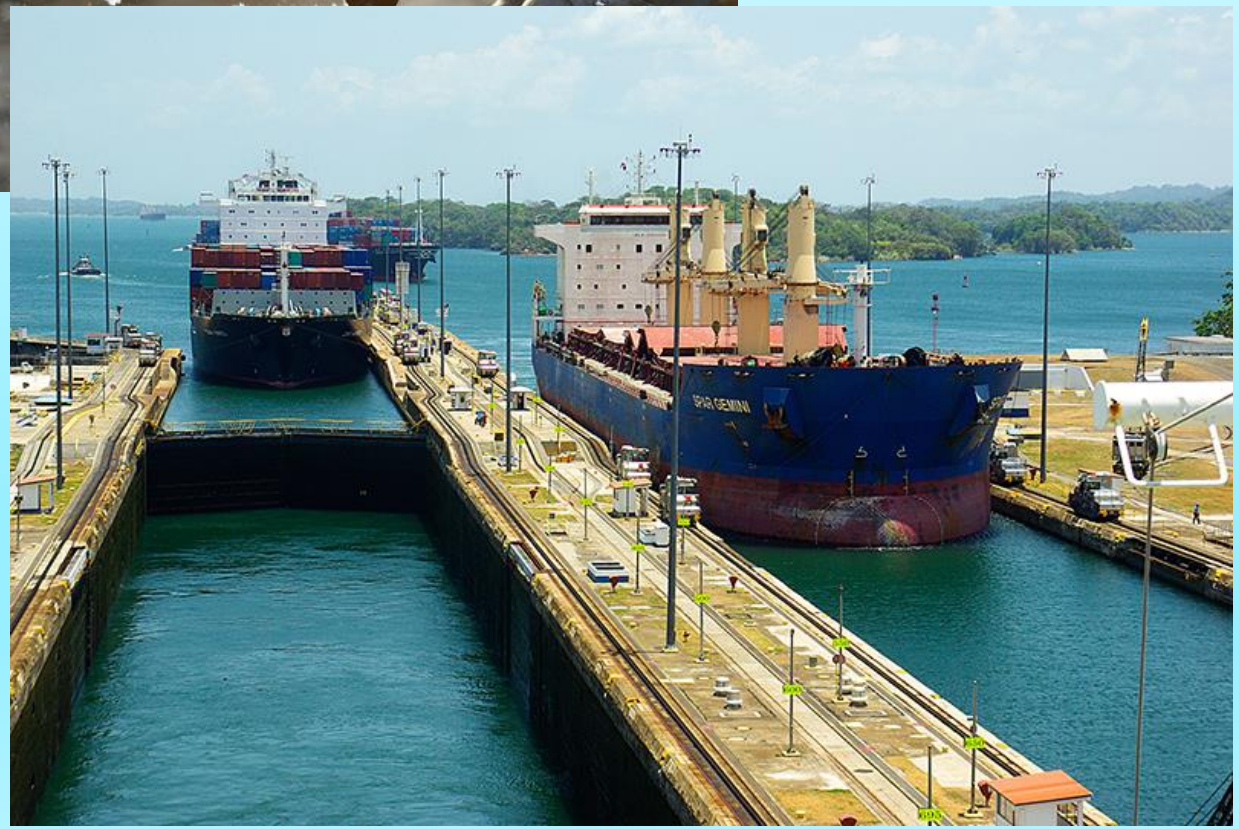

Plus it doesn’t hurt to have some fun!

WHAT THEY ALSO NEED

- Work life Integration
- Career growth
- Career path management

HOW TO GET CANDIDATES TO SUPPLY CHAIN

How do we change the perception?

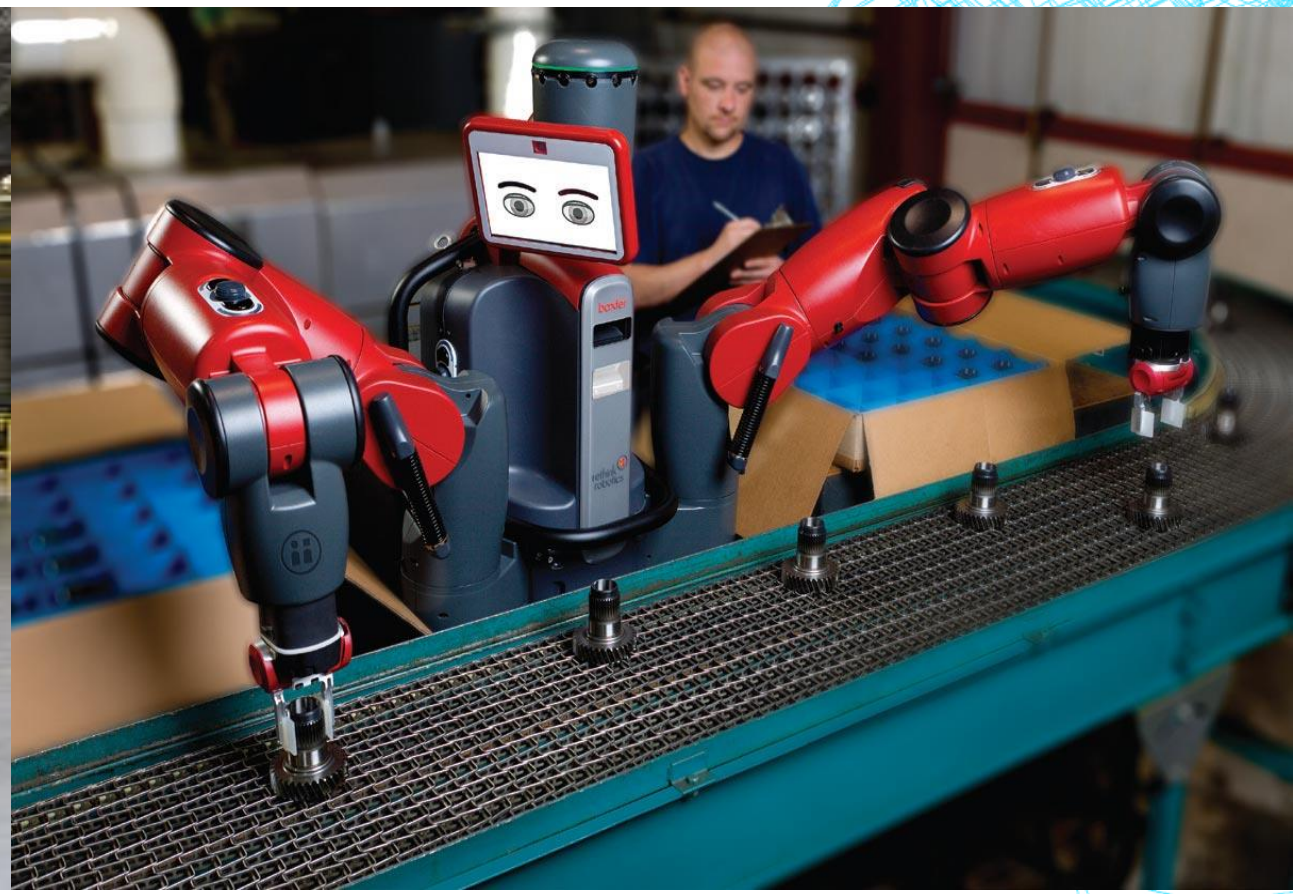

CHANGE THE PERCEPTION

PREPARING FOR THE FUTURE

"USA will be the top manufacturing country in 2020" IndustryWeek

Research, Technology and Innovation

- Marketing supply chain and manufacturing companies
- Apprenticeships and management rotational programs
- Allow for flexibility in career paths

INDUSTRY CONSTRAINT IS TALENT

Getting to 2020 forecast will be based on talent
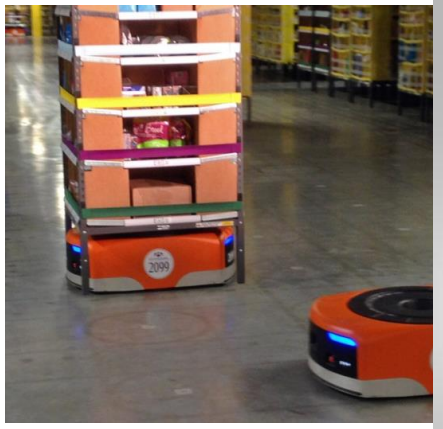
Cultural and personality fit over tech ideas